The Ball Game.
See page 4

VOL. 35 NO. 156.

BATH DAILY TIMES

BATH, MAINE, THURSDAY EVENING, JULY 2, 1896.

The Weather: Fair

PRICE TWO CENTS

THE COLD CHILLING WINDS OF NOVEMBER

Would perhaps be welcome during this warm spell, but, in their absence try your **Ice Cream Soda**, with CRUSHED FRUIT.

At

LEONARD & MITCHELL

The Druggists.

NEW ADVERTISEMENTS

"TORQUAY."
Stock Pattern. Always readily matched.

THE MOST BEAUTIFUL LINE
—OF—
NEW DINNER SETS,

Ever shown in Bath. The above cut represents one of the many elegant patterns.

A. D. STETSON & SON.

TO LET—Cottages at Quaker Point, by the day or week; boats also. Also transportation in hay rack, or double team at HENRY C. BROWN, P. O. Bath. 27mp

LOST—On Brunswick road to Peterson's, thence to Adams, New Meadows, thence to Bath by Bullrock bridge on July 1,—a figured black cloth double cape, lined with dark green silk, plated black satin ribbon around the neck. Finder will receive reward by leaving at 21 Linden street. 72tf

TO LET—Canopy, 30x25 for lawn parties and receptions. C. C. DENNETT, 81 Commercial street. 72w

FOR SALE—A good cook stove and handsome mantle clock. Very cheap. Apply at TIMES OFFICE. 72wp

JACKSON--FARNHAM.

A Pretty House Wedding At the South End Where a Popular Teacher and a South End Belle Were United.

A very pretty home wedding took place last evening at the residence of James Farnham, grandfather of the bride, at the corner of Washington and Shaw streets. The contracting parties were Miss Lizzie Switzer Farnham and Newell Gratz Jackson of Wiscasset.

The wedding was strictly a family affair, only the relatives of the bride and groom being present.

The bride was dressed in a handsome blue silk, with white lace trimmings and veil, white slippers and gloves and carried bride's roses.

Miss Jessie Jackson, a sister of the groom, was bridesmaid, assisted by Miss Mary Stinson of this city.

Herbert Spinney was best man, assisted by Frank Farnham.

At precisely 9 o'clock, Miss Julia Jackson struck up the wedding march and six little girls and boys with white ribbon led off, forming an aisle for the bridal party

The ceremony performed by Rev. C. F. Burroughs of Wiscasset, took place under a large marriage bell and amidst a bower of flowers in one of the parlors.

The house was profusely decorated with cedar, evergreen and potted plants. The presents were numerous and costly.

Mr. and Mrs. Jackson left on the Pullman for a short wedding trip after which they will return to Wiscasset for the summer.

Mr. Jackson is well known in Bath as the popular and successful teacher of the Ninth Grade. Mrs. Jackson was a popular clerk at Conley & Crosby's and has hosts of friends in this city. The TIMES extends congratulations and hopes to welcome them back to this city next September.

Brick masons began work on the residence of Wm. D. Sewall this morning.

Sunday, July 5, boat to Boothbay and the Islands, fare only 50 cts. for round trip. Leave Bath at 9 a. m., returning leave Boothbay at 2.45 p. m.

Mayor Bibber's residence presented a pretty appearance this afternoon when the card party occurred for the benefit of the Old Couples Home.

The old buildings in the Morse ship yard are being removed and preparations being made for erecting the buildings for the Hyde Windlass Company.

Saturday, July 4, excursions to Boothbay and the Islands, South Bristol and Pemaquid. Fare 50 cts. to Boothbay and Islands and 75 cts. to South Bristol and Pemaquid.

Delegates from this city to the Democratic Convention in Chicago, will leave Bath on the early train tomorrow morning. A special train will leave Portland at 8.45, reaching Chicago Sunday morning at 8 o'clock.

The Elm St. Baptist church will have an excursion to Five Islands July 8, leaving the Eastern Steamboat Co.'s wharf at 8.35 a. m., returning arrive at Bath at about 5 p. m. Fare, adults 50 cts., children 25 cts. round trip.

GRAND EXCURSION
—TO—
PORTLAND!
—ON THE GLORIOUS—
4th
By Steamer

Sagadahoc

Under the auspices of the

FORWARD MOVEMENT

Steamer Sagadahoc will leave Kennebec Steamboat Co.'s wharf July 4th at 8.45 a. m., for a trip down the beautiful Kennebec river landing at Popham at 9.45 a. m., and will thence proceed through Casco Bay and about the Islands to Portland where a stop will be made giving the excursionists an opportunity to view the city. We give a hearty invitation to all to joi us on this delightful sail.

AN ORCHESTRA OF 9 PIECES

Will be on board and add much pleasure to the trip. Be sure to go and take your friends with you. Fish Chowder, Hot Coffee and Tea will be served on board.

FARES FOR ADULTS, ONLY 75 CENTS
CHILDREN 12 YEARS AND UNDER, 40cts

The rates for the excursion have been made very low in order that all may avail themselves of this unusual opportunity. Tickets will be on sale Thursday and Friday, July 2 and 3, at office of Kennebec Steamboat Co., and on board steamer Saturday morning.

J. B. DRAKE, Pres. & Gen. Manager.

THE EASIEST RUNNING
LAWN MOWER
made is the
Imperial High Wheel
Mower. Also Imperial low wheel, Philadelphia, Girard and Columbia Lawn Mowers.
For sale by
SWANTON, JAMESON & CO

IVORY SOAP
IT FLOATS

To retain the brilliancy of Ginghams, wash them only in luke warm water, in which a tablespoonful of salt and an equal quantity of Ivory Soap to each gallon of water, have been dissolved. Dry in the shade.

THE PROCTER & GAMBLE CO. CIN'TI.

HOSPITABLE ELMHURST.

Welcomes Still Another of the Nation's Defenders.

GENERAL NELSON A. MILES.

Given a Brilliant Reception at the Home of Battle's Great Benefactor.

Of the many beautiful parties at Elmhurst, last night's was the finest of all. A reception was given from 9 to 12 by General and Mrs. T. W. Hyde, in honor of the distinguished soldier Major General Nelson A. Miles, commander of the United States Army.

The extensive grounds were brilliantly decorated with Japanese lanterns hung from the trees and above the winding walks and rustic bridges.

As the TIMES stated yesterday the General and party including his wife and daughter, General and Mrs. Joseph Smith of Bangor, and General Miles' Aid de camp, Capt. Michla, passed the afternoon with Bath friends at Popham beach. On returning to this city they were met by the members of Company C, N. G. S. M., and the Brunswick band who escorted them to the Bath Iron Works where they viewed the gun boats on which work is rapidly progressing.

The visitors were then escorted to hotel Phoenix where they passed the night.

In thanking Capt. Kimball of the Guards for his services, Gen. Miles highly complimented the fine appearance of the members of the company.

Early in the evening the General and party were driven to Elmhurst, where shortly after nine guests began to arrive in large numbers and soon the spacious mansion was alive with men and women, the latter making a charming picture in evening gowns.

Mrs. Hyde and Gen. Miles, Gen. Hyde and Miss Miles received in the south east parlor. The ushers were John, Edward and Arthur Hyde.

The lively strains of a band of music stationed at the rear of the mansion induced many to this section. The smooth lawn furnished a delightfully cool place for keeping time with the waltz and two step and dancing was indulged in by the younger set.

During the evening a delicious lunch, prepared by Caterer O'Brien, was served in the dining hall and billiard room. On a table in the former apartment were two large punch bowls of Russian tea.

People of this city were charmed with the commanding presence of Gen. Miles.

At the beginning of the war he left the counting room, when little more than a boy, for the field of battle as a subaltern.

He rose by marvellous promotions for gallantry and marked ability and at the age of 25 had reached the remarkable rank of brevet Major General, commanding from 25,000 to 40,000 men in active operations upon the field of battle. It is doubtful if the annals of the civil war present such another case. His advancement was upon the recommendation of his superior officers and due to gallantry and unsurpassed ability upon the field.

His honors were not won in the tent, in the studio, nor in planning campaigns far from the strife. Every promotion was won in leading the troops across the bloody field of battle.

He was four times wounded, three times seriously and once was borne from the field supposedly mortally wounded; but, as General Howard said, he seemed to be protected against fatality. It has been his fortune to serve in the Civil War but his services have been almost equally distinguished since the Rebellion ended. He has commanded the Department of Columbia, the Division of Missouri, the Department of the East and now is in command of the entire army of the United States.

He added to his brilliant reputation by defending the frontier against the savages and received the highest encomiums from the President ever given a defender of the frontier. He has done equal service against anarchy in this country, and in tearing down the false symbol of the Confederacy.

Gen. Miles expressed himself as highly pleased with the entertainment received in the shipping city.

The party left at 10.35 this morning on their special car for the White Mountains where they will make a short stay and then visit Burlington, Vt.

STATE OF MAINE NEWS.

HOT REPUBLICAN CAUCUS IN SACO.

Saco, July 1.—The Republican caucus held this afternoon to elect delegates to the county convention at Alfred July 29, proved to be one of the most disgraceful ever held in York county. A thousand men crazy from excitement, smashed settees to kindling wood trampled and fought each other, each yelling for his own side.

The police were needed to restore order. Two factions strove to get control of the caucus, which were called the Hurd and anti-Hurd factions, and only when the latter gave way was quiet restored.

In balloting for chairman, Deputy Sheriff Small had a personal encounter with John B. Stowe whom he tried to remove from the vicinity of the ballot box.

It was during this contest that the anti-Hurd men left the hall and assembling in the council chamber, selected a county delegation. The caucus chose delegates and the convention will be called upon to seat one or two delegations.

There is a serious division in the Republican ranks here which gives promises of victory for the Democrats.

Stomach Difficulty Relieved.

Turner, Me., May 10, 1896. "My stomach was in a very bad condition so that I could not eat without distress. Through the influence of my mother I began taking Hood's Sarsaparilla. She was afflicted with heart trouble and Hood's Sarsaparilla relieved her, and I have derived great benefit from its use." Mrs. Geo. W. Doe, Howe's corner. Hood's Pills cure indigestion, qiliousness.

DEATH OF MRS. STOWE.

Three Paralytic Shocks Hastened the End of the Author.

Eighty-Five Years of Life Were Well Spent.

"Uncle Tom's Cabin" Made Her Famous Throughout the World.

Hartford, July 2.—Mrs. Stowe died at noon yesterday, at her home here, without regaining consciousness. Up to Friday of last week her physical condition was about the same as it has been for the last two or three years, and the attack of paralysis on that day was wholly unexpected. The second followed on Sunday, and on Monday evening the third, which left her wholly helpless, and with no chance of living. She passed peacefully away, as though into a deep sleep. By her bedside at the time were her son, Rev. Charles E. Stowe of Simsbury, her two daughters, Eliza and Harriet, her sister, Mrs. Isabel Beecher Hooker, and other relatives.

Mrs. Stowe's funeral will be held at her home at 5 o'clock this afternoon. Her body will be taken to Andover, Mass. The burial will be in the cemetary connected with the Andover Theological seminary, where Mrs. Stowe's husband, Professor Calvin E. Stowe and her son Henry, are buried.

Mrs. Harriet Elizabeth Beecher Stowe, daughter of Lyman Beecher, was born at Litchfield on June 15, 1811. She was but four years old when her mother died. At an early age she manifested a great eagerness for books, and read the prosy theological works of her father's library with an eagerness only excelled by that with which the pages of a stray volume of the "Arabian Nights" or "Don Quixote" were devoured. As she grew older, she was known as an absent-minded and moody young lady, odd in her manners and habits, but a fine scholar, excelling especially in composition writing. On Jan. 5, 1836, she married Rev. Calvin Stowe, D. D., professor of biblical history in Lane seminary, over which her father presided.

In the earlier part of her married life, Mrs. Stowe wrote for the magazine several tales and sketches, which were afterward collected under the title of "The May Flower." During her intervals of leisure amidst family cares, she continued to contribute to the periodicals sketches and short stories; but, apart from one or two Sunday school books, she attempted nothing of more importance until 1850, when she contributed to The National Era, an anti-slavery paper, published at Washington, "Uncle Tom's Cabin," as a serial. When the story was completed, she long and vainly sought a publisher for it, until a young Boston publisher finally consented to bring it out in 1852. It met with unequalled success; 313,000 copies were sold in the United States within 8½ years, and in all, over 500,000 copies, including a German edition, prepared there. In Great Britain its sale was enormous. It was translated into 20 different languages, including Welsh, Russian, Armenian, Arabic, Chinese and Japanese; there were 14 different German and four different French versions; and it was dramatized in various forms. In her subsequent works, Mrs. Stowe delineated the quaint old domestic life of New England 50 or 100 years ago. Mrs. Stowe was also for some time one of the editors of Hearth and Home.

In 1852, her husband was appointed to fill the chair of sacred literature at Andover (Mass.) seminary, and she resided there until 1864, when, owing to failing health, he resigned and removed to Hartford, where he died, Aug. 22, 1886.

Mrs. Stowe has, since her husband's death, resided in Hartford, occasionally passing her winters in Florida, where she owned an extensive orange grove.

[Mrs. Stowe's poems were few in number. This is the only one included in the anthologies.]

THE OTHER WORLD.

It lies around us like a cloud,
The world we do not see;
Yet the sweet closing of an eye
May bring us there to be.

Its gentle breezes fan our cheek
Amid our worldly cares;
Its gentle voices whisper love,
And mingle with our prayers.

Sweet hearts around us throb and beat
Sweet helping hands are stirred,
And palpitates the veil between,
With breathings almost heard.

The silence, awful, sweet, and calm,
They have no power to break;
For mortal words are not for them
To utter or partake.

So thin, so soft, so sweet they glide,
So near to press they seem,
They lull us gently to our rest,
They melt into our dream.

And, in the hush of rest they bring,
'Tis easy now to see,
How lovely and how sweet a pass
The hour of death may be;—

To close the eye and close the ear,
Wrapped in a trance of bliss,
And, gently drawn in loving arms,
To swoon from that to this:—

Scarce knowing if we wake or sleep,
Scarce asking where we are,
To feel all evil sink away,
All sorrow and all care!

Sweet souls around us, watch us still,
Press nearer to our side;
Into our thoughts, into our prayers,
With gentle helping glide.

Let death between us be as naught,
A dried and vanished stream;
Your joy be the reality,
Our suffering life the dream.

London, July 2.—The English papers this morning, all have a kindly comment on the death of Harriet Beecher Stowe at Hartford yesterday.

A Lively Caucus.

Saco, Me., July 2.—The Republican caucus yesterday afternoon to elect delegates to the county convention at Alfred, July 29, proved not only one of the most exciting, but one of the most disgraceful ever held in York county. A thousand men smashed settees to kindling wood, trampled and fought each other, each yelling for his own side. The police were needed to restore order. Two factions strove to get control of the caucus, which were called the Hurd and anti-Hurd factions, and only when the latter gave way was quiet restored. In balloting for chairman, Deputy Sheriff Small had a personal encounter with John B. Stowe, whom he tried to remove from the vicinity of the ballot box. It was during this contest that the anti-Hurd men left the hall, and selected a county delegation. The caucus chose delegates, and the convention will be called upon to seat one or the other delegation.

IN OPEN CONVENTION.

Plan of Silverites For Nominating Temporary Chairman at Chicago.

Gold Men Showing No Disposition to Yield.

Conference of Silver Men and Executive Committee Not Very Satisfactory.

Chicago, July 2.—The silver delegates are far from satisfied with the result of the conference of their committee with Chairman Harrity and the members of the executive committee of the national Democratic committee yesterday. They had not counted much upon securing positive acquiescence in their demand to be allowed to practically secure the temporary chairman of the convention, but they had hoped to secure a more definite idea of the program of the national committee than they succeeded in obtaining. The result of the conference was almost nil, and the silver men left the committee room feeling that their labors had been practically in vain. They were also displeased with the postponement of the matter until so late a date as next Monday. In the absence of any definite assurance from Mr. Harrity, they are inclined to the opinion that there is a disposition, if not a determination, on the part of the national committee to select an anti-silver man for chairman, and to postpone the announcement of the selection until the very eve of the convention. This, they regard as trifling with them to a degree. They are, therefore, disposed to proceed with their plans pretty much as if Mr. Harrity had assured them that the convention would name a gold chairman, so as to be prepared for the emergency if this should prove to be the plan of the committee. This plan would be as heretofore outlined, to have a silver man agreed upon in advance by the silver forces, and to elect him in open convention over the choice of the committee.

Chairman Harrity insists that they acted in perfect good faith with the silver committee, and that, being only one member of the national committee, he could not give any further assurance than he did give.

The silver people also feel that the assurance, in regard to contests, was very indefinite, and they find that it will be necessary for them to continue their precautions in this respect. They are quite determined that the silver majority shall be deprived of no advantage that justly pertains to the majority.

The distribution of tickets, which has been arranged for, is not altogether to their satisfaction, but they do not see their way clear, as yet, to alter the situation in this respect.

It appears that several states, which will be represented in the convention by silver delegates, have advocates of the gold standard on the national committee. Each national committeeman will receive 50 tickets. This arrangement will, it is claimed, give the gold men an undue advantage in the convention, from those states. The distributing is, however, in accordance with precedents, and there will probably be no effort to disturb it.

Upon the whole, the conference confirms the silver people, in the belief that their early reuniting and provision for co-operation is wise, and that it is necessary to continue their precautions in the interests of the majority.

There has been considerable discussion of the availability of Governor Altgeld as temporary chairman. Governor Altgeld was asked last night whether he would accept the temporary chairmanship of the Democratic convention, in case he should be chosen by the silver forces, and replied that he would not.

"I would not have it under any circumstances," he said. "A presiding officer, if he is an honest man, can be nothing but a figurehead. I want to be where I [illegible] something, and would not surrender my place on the floor for the [illegible] great."

Senator Hill and William C. Whitney are expected here tomorrow afternoon, and their coming is looked forward to as the [illegible] of the conflict of the eastern gold [illegible] against the silver men. Mr. Whitney evidently does not believe that all is over, so far as his movement is concerned, for in coming here he ignores the advice of Washington Hesing, Chicago's postmaster, and the almost solitary chief representative of the gold standard doctrine of President Cleveland now on the ground. Mr. Hesing wrote to Mr. Whitney Saturday, telling him that a fight for gold would be so much wasted energy, and that, in his opinion, the surest way out of the trouble was to let the silver men have absolute control, and then after they had finished their work, the gold standard people could take some action.

Speaking of the matter, Mr. Hesing said: "Mr. Altgeld will control this convention, just as absolutely as he controlled the Peoria convention. Senator Hill was perfectly satisfactory as a candidate for temporary chairman to the silver people. Altgeld said 'No,' and that settled it. Within two days he has said that the two-thirds rule on presidential nominations would be abolished, and it looks as if he would carry his point. I believe that we sound money people can better serve the people's interests by letting the silver people have all the rope they want, without interference. Then let us meet and express our convictions, and the people at the polls will take care of the rest."

The committee on resolutions of the approaching convention is not alone to have to wrestle with the great financial problems, now proving so vexatious, but is to be presented with arguments, pro and con, on the question of suffrage for women, and the question is to be presented in no meagre manner, if the women have their way. The half-hour given the two sides of the argument by the Republican committee in St. Louis is but a fraction of what they will ask here. The suffragists, headed by Lillie Devereaux Blake and Mrs. Clara Foltz, will ask for an extended hearing, at which several speakers of well known suffrage proclivities may be heard. They are still smarting under the defeat of their movement at St. Louis, and have been busy preparing statistics and data, to refute the statement made there by Mrs. W. W. Cranwell of Albany, who spoke for the women anti-suffragists. They hope to be able to convince the silver leaders, who are expected to control the convention, that an endorsement of their movement might gather votes to the silver cause, by the influence the suffragists would bring to bear on the male voter. But the suffragists are not to have the field alone, any more than they did at St. Louis. Mrs. John V. L. Pryor of Albany has telegraphed to the auditorium, asking that rooms be reserved for Mrs. Cranwell of Albany also, and it is safe to presume that Mrs. Cranwell will face the suffragists again, and battle against the conferment of the voting power. Indeed, it is known that Senator Hill, who will be New York's member of the committee on resolutions, has promised that the anti-suffragists shall have a hearing. Mrs. Clara Foltz of New York, it is believed, will argue for the suffragists, and when these two women get warring, it is probable that there will be a scene well worth witnessing.

The Bland men have planned a big street demonstration for Monday evening, to stir up enthusiasm for their candidate. It is expected that 3000 men will be in line, bearing torches. The marching club of St. Louis, 2500 strong, will be here to take part, and other Missouri organizations which will be in line are the Kansas City and Topeka Flambeau clubs. These organizations will arrive in the city Sunday or Monday. It was stated at the headquarters yesterday that by Monday the enthusiasm for Bland would be shown by the presence in the city of at least 7000 persons from his state.

Senator Blackburn of Kentucky is among the recent arrivals. He was in conference during the greater part of yesterday with silver delegates from all parts of the country. The senator declines to discuss the situation, beyond expressing his satisfaction at the prospects of an unquestionable silver majority in the convention. Colonel Phil Thompson, who accompanies Senator Blackburn, says the senator will unquestionably be placed in nomination, but that it is not yet determined by whom the nominating speech will be made.

Your Life
may be run down and
crushed out
by some terrible suffering if you neglect nature's warning to watch your kidneys.
Buker's Kidney Pills
have made some miraculous cures and will relieve overworked kidneys and restore them to health. Dr. Buker will gladly answer questions and give advice free. Write us before too late. Pills 50c. at your druggists, or mailed post-paid for price.
Buker Pill Co., Bangor, Me.

FOR SECOND PLACE.

McCorkle of West Virginia Is a Candidate For the Nomination.

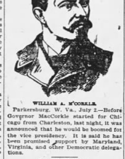

WILLIAM A. M'CORKLE.

Parkersburg, W. Va., July 2.—Before Governor MacCorkle started for Chicago from Charleston, last night, it was announced that he would be boomed for the vice presidency. It is said he has been promised support by Maryland, Virginia, and other Democratic delegations.

Popular in Colorado.

Denver, July 2.—Senator Teller, on arriving in this city last evening, was met by a great outpouring of people from all parts of the state. The demonstration was non-partisan, and it is doubtful if the scenes of enthusiasm have been paralleled in western history. The explosion of a bomb at the Union depot at 8 p. m., announced the arrival of the senator's special train in Denver. A carriage was in waiting, and after much efforts the senator reached it. Five hundred young men detached the horses, tied a long rope to the pole, and dragged the vehicle. Along the line of the procession, the senator was accorded a continuous ovation. Senator Teller later reviewed the parade. His remarks to the crowd were brief, and mainly local. "I believe now that all the friends of silver have to do is to get together," he said, "there are friends enough of silver to dominate and control this country, and adopt a monetary system that is an American system, and which it not adopted to suit Great Britain. This country is big enough to take care of itself and its affairs, without the interference of any other nation. When we are united, all other sections of the country will unite with us, and we will have a true, honest and American system of finance."

Clough Renominated.

St. Paul, July 2.—At the Republican convention yesterday, Governor David M. Clough was renominated on the first ballot. For lieutenant governor but one ballot was needed to nominate John L. Gibbs. Secretary of State Albert B. Berg and State Treasurer August T. Koerner were renominated by acclamation. After adopting a platform endorsing the St. Louis platform and endorsing the national candidates as well as the administration of state affairs, the convention adjourned.

For Nobody but Teller.

St. Louis, July 2.—Hon. H. E. Taubeneck, chairman of the People's party national executive committee, will entertain no proposition for a compromise with the Democratic party which does not include Senator Teller for president. Taubeneck denied that he had ever stated, as printed in a Chicago paper, June 30, that Mr. Bland would be acceptable to the Populists.

In a Bad State.

St. Petersburg, July 2.—Advices received here from Shanghai show that disorders are rampant in different parts of China. The Mussulman rebellion in the northwestern district of Kan-Su has reached the gravest proportions. The secret societies in the country are again exciting the natives against the Europeans. Famine and plague are also reported to be raging in the southern provinces of China.

General Lawton Seriously Sick.

Clifton Springs, N. Y., July 2.—General Alexander R. Lawton of Savannah is in a very precarious condition here. General Lawton was prominent in the Confederate army, and under President Cleveland's first administration was minister to Austria.

A Pathetic Service.

Boston, July 2.—The funerals of four of the victims of the drowning accident at Sharon on Monday—Masters Benjamin Gibbs, Thomas Parker, W. C. Fatkins and Harry Lecker—were held at Charlestown yesterday. One service was read at St. John's Episcopal church by Pastor Sprague. The four caskets were placed in the center aisle, and all were heavily banked with flowers. The seats which the boys occupied every Sunday in the choir were draped in white, and were left vacant.

Banana Ports Still Open.

Boston, July 2.—There was much anxiety among the fruit merchants of this city yesterday, caused by the news that the Cuban ports of Sama and Banes were to be closed against further shipment of bananas, by order of General Weyler. But last evening a cablegram was received from Habana, which stated that, owing to the pressure brought to bear on the captain general, the edict had been rescinded, and steamers will be permitted to land at these ports until further notice.

COOL, DELIGHTFUL, COZY, COMFORT

is enjoyed through the heated term, when you have visited Hayes', and furnished your rooms with some of the dainty enamelled, or appropriate willow furniture that they are displaying in such unique and stylish designs. They are light, airy and extremely comfortable, and their beautiful thin draperies add to the coziness of your home.

J. M. HAYES & CO.
148 Front St., Bath

CONSPIRACY CHARGED

Against Two Boston Merchants Who Dealt Mainly In Tobacco.

Alleged Compact to Defraud by Bad Notes.

Salesman Told an Interesting Story In the Insolvency Court.

Boston, July 2.—The news of the arrest of two of the partners of the H. A. Davis company, charged with a conspiracy to defraud creditors, has caused no little surprise to the numerous houses holding paper of the defendant firm.

On June 16, a hearing before Judge McKim in the Suffolk insolvency court resulted in the firm going into insolvency. At this hearing it came out in the evidence that the H. A. Davis company had, until the September previous, been known as H. A. Davis & Co., cigar dealers, doing business at 140 Water street. Davis took Lindsey N. Oliver in partnership with him, and employed as salesman Isaac Hildebrand, who had been with the original firm of H. A. Davis & Co.

Hildebrand, having been sworn testified that a compact was made with the new company and a large outside tobacco house, the proprietor of which is now being looked for by the police, to endorse each other's notes. Hildebrand claimed that he was to go to Pennsylvania and order tobacco to be shipped immediately, and make payment for the weed in notes. These amounted to $12,000. He was to be paid a small sum in money for his expenses, but his real salary was to be 25 per cent of what was made out of the deal.

He claims that he was ready to start, and was staying at the Savoy, when, in the early part of April, he received a note telling him that "the game was up," as the influential backer had gone into insolvency.

Nothing was offered in rebuttal to this testimony, and a decision was rendered. Since that time rumors have been current to which the attention of the police were brought. Inspectors Kelly and Robinson were detailed to work it up, and yesterday Inspector Robinson arrested Lindsey N. Oliver, and Inspector Kelly took Henry A. Davis in charge.

Opinions differ as to the methods of the firm. It is stated that the firm sold goods, getting what they could for them, and let the creditors wait for their pay. Some of the principal creditors say that they do not believe that the firm has done anything wrong. They believe that Mr. Davis and his partner are simply the victims of business depression.

"One claim against the house is nearly $5000," said Emory Bemis, of Emory Bemis & Co., leaf tobacco exporters, "but I don't believe they intended to swindle anyone. I have sold them considerable stock, and before this occasion have allowed them considerable credit. They are in insolvency, and may have mismanaged, but I refuse to think wrong was intended."

Tobacco was not the only thing the firm dealt in. They were, in fact, general merchants, and handled almost anything they found salable. The amount charged to have thus been taken is over $500,000. Oliver is a tobacco manufacturer, and is given in the latest directory as having an office at 298 State street. His residence is at Hyannis. Davis did business at 140 Water street, and lives in Malden.

Amesbury, Mass., July 2.—H. A. Davis & Co. are the partners in the Boston business of the H. C. Hathaway carriage firm, who recently failed at New Bedford. The Amesbury carriage manufacturers are creditors of the Hathaway concern to the extent of $12,000, and have appointed C. F. Worthen and R. E. Briggs, to represent them in the litigation proceedings.

Serious Runaway Accident.

Winthrop, Mass., July 2.—Four persons were injured in a runaway accident on Main street yesterday, and one, Mrs. Callahan, of Charlestown, will probably die. The horse Mrs. Callahan was driving ran into two trees, the carriage upsetting. Richard Dowd, and one of Mrs. Callahan's children, who were in the carriage, were bruised and cut.

At His Summer Home.

Buzzard's Bay, Mass., July 2.—President Cleveland found charming weather to greet him on arrival at Gray Gables yesterday, and the day proved one of the best so far this season. He did not go fishing, although the report was sent up to his home that bluefish were quite plenty down the bay. There are several guests at Gray Gables.

Pitcher For a Weapon.

Belfast, Me., July 2.—E. D. Mahoney struck Dr. John Pease of Bangor on the head with a water pitcher yesterday. Mahoney was held on the charge of assault with intent to kill, and put under $5000 bonds. Pease is in a very bad condition.

Moore Gets New Bondsmen.

Manchester, N. H., July 2.—Dr. J. C. Moore was released from jail yesterday, bondsmen having been secured. Dr. Moore had been confined since last Thursday, in default of the required $5000 extra bail ordered by the supreme court.

New England Briefs.

New Bedford (Mass.) mills will not be closed.

The city of Boston has appropriated $12,000 for celebrating the Fourth of July.

The cornerstone of the new Methodist Episcopal church at North Jay, Me., was laid, with appropriate exercises.

Gustave Weil was arrested in Boston on a charge of being a fugitive from New York, where it is alleged he stole $1175 worth of jewelry.

The Keene (N. H.) Guaranty Savings bank has declared a second payment to depositors of 10 per cent, making 35 per cent paid since the injunction was issued, 18 months ago.

Yesterday's Ball Games.

At Washington—Washington, 10; Boston, 3.

At Baltimore—Baltimore, 6; New York, 2.

At Brooklyn—Philadelphia, 5; Brooklyn, 2.

At St. Louis—Pittsburg, 7; St. Louis, 2.

At Chicago—Cleveland, 19; Chicago, 7.

At Pawtucket—Fall River, 12; Pawtucket, 11.

At Brockton—Brockton, 11; New Bedford, 9.

At Bangor—Lewiston, 13; Bangor, 11.

At Augusta—Augusta, 10; Portland, 4.

Terrible Loss of Life.

Vancouver, B. C., July 2.—The steamer Kawanouna Maru collided with, and sank the steamer Hozui Maru, off Hiroshima, Japan, during a storm, and 178 lives were lost.

LADIES You should secure the BEST. DR. KING'S Star Crown Brand PENNYROYAL PILLS. Relieve where others fail. Safe, sure. Used for years by leading specialists. All druggists or sent by mail. $2 box. KING MEDICINE CO. P. O. Box 1930, Boston.

It's flavor is best

Because it is made from the choicest roots and herbs—that's why, too, its body and life are so much ahead of other, so called, root beers.

It excels any other temperance drinks and is far more healthful than any alcoholic drink.

A bottle of extract will make 5 gallon, of delicious

Williams' Root Beer

WILLIAMS & CARLETON CO., MFRS. HARTFORD, CONN.

THE STOCK MARKETS

Summary of Today's Fluctuation,

Reported for the TIMES by H. C. Reed, Stock Broker.]

July 2, 3 p. m.

STOCKS	Opening.	H'st.	L'st.	Closing
N. Y. MARKET,				
C. C. C. & St. L....	28.6	28.6	28	28
Chicago Gas......	60.4	60.4	56.2	58.2
Can So............	45.6	45.7	45.6	45.7
D. & H............	123.4	123.4	123.1	123.1
D. L. & W..........	157.4	160.4	157.4	160.4
Gen. Electric.....	26.2	26.2	26.2	26.2
Lake Shore.........	146.6	146.6	146.4	146.4
Louisville,........	48.4	49.2	47.7	49
Manhattan,.........	97.3	97.7	95.6	97.6
Mo. Pacific........	20	21.2	20	21
N. Y. C............	94.6	95.4	94.6	95.4
North West.........	98.6	100	97.2	99.7
Reading,...........	13.6	13.6	13.4	13.6
Rock Island........	64.2	64.2	62.4	64.2
St. Paul...........	74.7	75.2	74.1	75.2
Sugar..............	108.6	109.5	106.7	109.3
W. U...............	82.3	82.4	81.5	82.4
Whiskey............	13.3	13.6	13	13.6
Jersey Central....	100.4	101.4	97.6	101.4
Amer. Tobacco....	60	61	59.2	60.7
T. C. I............	20.4	21	20.2	20.7
Atchison...........	13.5	13.5	13.4	13.4
C. B. & Q..........	71.5	72.2	70.6	72.2
U. S. Leather Pfd.	57	58.3	57	58.3
So. Rwy Pfd........	25.6	25.7	25.4	25.7
CHICAGO MARKET				
Wheat, Cash.......	55.4	55.4	55.4	55.4
Wheat, Sept......	56.1	56.4	56	56.5
Corn, Sept.........	27.5	27.5	27.5	27.5
Oats, Sept.........	15.4	15.4	15.4	15.4
Pork, Cash.........	6.95	6.95	6.95	6.95
Pork, Sept.........	7.02	7.10	7.02	7.10

SHIP NEWS.

PORT OF BATH
WEDNESDAY, July 1

ARRIVED.

Sch Everett, Boston, passed up
Sch Uranus, Portland, passed up
Sch Chas Lawrence, Phila, coal to Gardiner passed up
Sch Elliot L Dow, do, coal to MCRR
Sch Jessie Barlow, N York, coal to Augusta.
Sch Leora M Thurlow, do, passed up
Sch Katie G Robinson, do
Sch City of Augusta, Portland, do
Sch L A Plummer, Boston, do
Sch Annie Ainslee, Saco, do
Sch Dora Allison, Portland, do
Sch Lizzie J Call, Boston, do
Sch C C Wehmore, Virginia, with oak timber to N. T Palmer
Sch H S Brooks, New York, coal to Hallowell

SAILED.

Sch May Williams, Philadelphia
Sch Helen H Benedict, Washington
Barge, New York
Sch May McFarland, Philadelphia
Sch Maud, Richmond
Sch Lizzie Babcock, Philadelphia

DOMESTIC PORTS.

Portland—Ar July 1, schs Anna E J Morse, Crocker, Philadelphia; James W Fitch, Kelley, Philadelphia

Cld, schs C H Venner, Baker, Kennebec; R F Pettigrew, Morse, do; City of Augusta, Adams, do; Annie Ainslee, McAndrew, do.

Boston—Ar 1st, schs Clara A Donnell, Brendige, Norfolk; Mentor, Perry, Kennebec; Independent, Case, and Julia S Bailey, Sprague, Baltimore; Henry Clausen, Jr, Port Royal, SC.

New York—Ar 1, sch Abenaki, Kennebec.

Hyannis—Ar 30, sch Lawrence Haines, Wiscasset, for New York

Philadelphia—Cld 30th, schs Wm H Davenport, Pawtucket; Annie F Kimball, Saco; Sagamore, Boston; Edith L Allen, and Jennie S Butler, Providence.

Vineyard Haven—Ar 30th, schs Matilda D Borda, Norton, Portland; J D Ingraham, Lewis, Augusta, for orders.

FOREIGN PORTS

At Macoris June 13, sch Lena Nelson, Nelson, from San Domingo

Ar at Sinapore May 29, ship Belle of Bath, Curtis, Shanghae, to proceed to Hong Kong.

DIED.

In West Bath, June 30, at the residence of her brother, Mr. Joseph W. Winter, Miss Rebecca A. Winter, aged 77 years, 8 mos.

Highest of all in Leavening Power.—Latest U. S. Gov't Report.

Royal Baking Powder
ABSOLUTELY PURE